

.3WOOD/

trilogy of authors



.3WOOD/

trilogia d'autore

trilogy of author



² .3WOOD/

Dall'attenta osservazione delle essenze del legno, nel tentativo di riprodurle fedelmente, si sviluppa il progetto 3Wood.

Il nome indica fedelmente il percorso di ricerca che è stato effettuato: 3 sono le essenze legno che sono state unite - noce, rovere, frakè - nel chiaro intento di costruire un prodotto di tipo "fusion" per ottenere una superficie Wood originale.

/ The 3Wood project grew out of a careful observation of the essence of wood and an attempt to reproduce it faithfully. The name refers directly to the research process that we undertook. We fused three types of wood (walnut, oak and frake) to create an original wood surface.

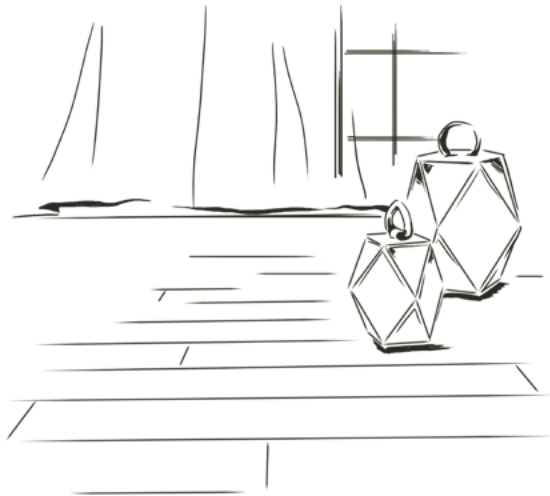

Formati / Sizes
Formats / Formate
Formatos / Форматы / 规格



60X180/24"X72"



20X180/8"X72"



20X120/8"X48"

Superfici / Surfaces
Surfaces / Oberflächen
Superficies / Поверхности / 表面



Colori / Colours
Couleurs / Farben
Colores / Цвета / 颜色



B T W G



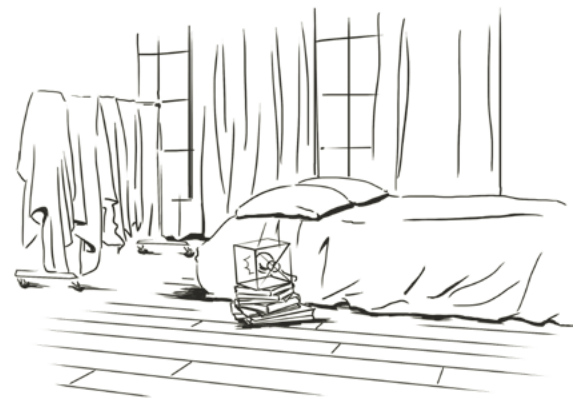

Contaminazioni creative
Creative combinations



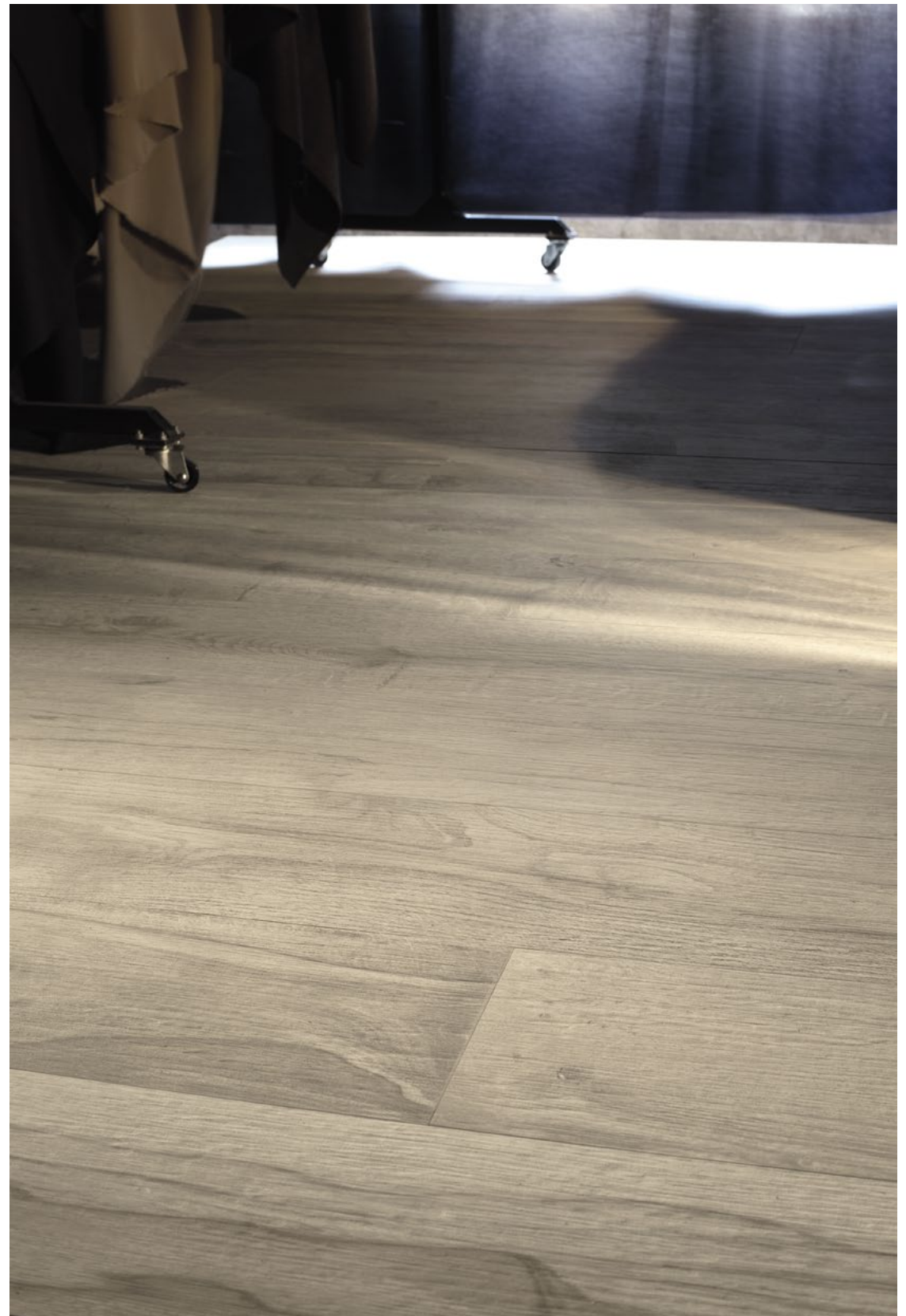

8.3WOOD/W

L'aspetto, le sensazioni tattili e i segni delle venature ed i colori proposti richiamano i tipici timbri delle assi di legno, quali il marrone e il beige, mentre nelle tonalità del grigio e del bianco rievocano l'idea dell'asse di legno sbiancato, rivisitato.



/The look, tactile feel, grain and colours recall the classic aspect of wooden boards, with the brown and beige colours, whilst the grey and white recall whitewashed floor boards.

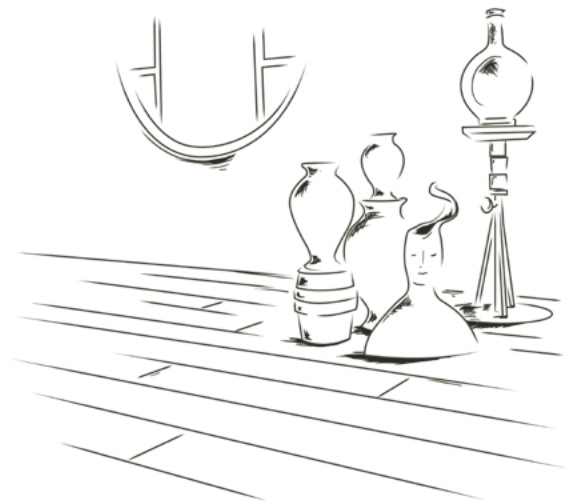

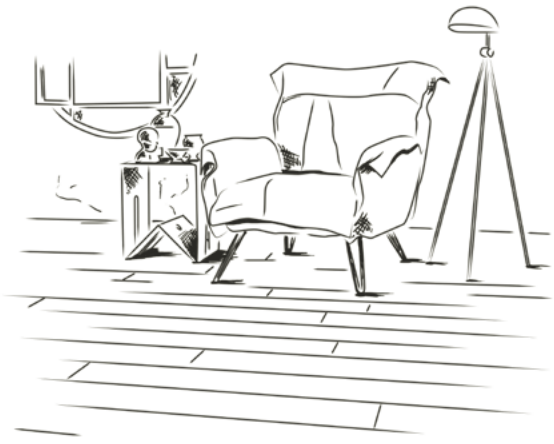

Contaminazioni creative
Creative combinations





.3WOOD 2012W / .3WOOD 2018W

.3WOOD 2012W / .3WOOD 2018W / TAR3WOOD W



3Wood
è prodotto in 3 formati,
tra cui 60x180 e
20x180, e si presenta
al mercato con nuove
superfici capaci
di rivestire grandi
ambienti sia privati che
pubblici con originali
e inconsuete doghe di
legno con gli innegabili
vantaggi di resistenza
e di immutabilità della
ceramica.

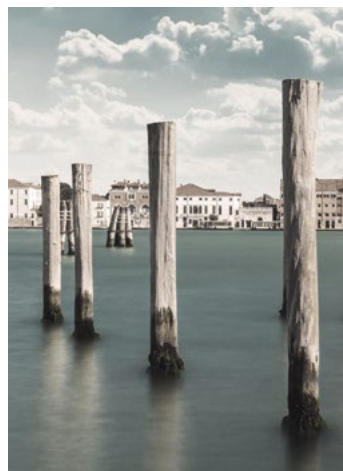

/ 3Wood is available in 3 formats,
amongst which 60x180 and 20x180.
This new type of surface is ideal for
large private and public spaces, with
an original and unusual wooden finish
and the undeniable advantages in
terms of resistance and immutability
of ceramic tiles.



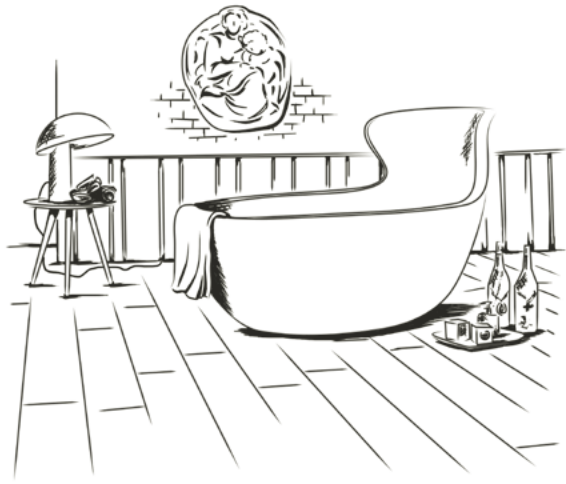

Contaminazioni creative
Creative combinations





MK.3WOOD G



Una serie ad effetto legno, con una caratterizzazione fortemente miscelata nei segni, con un fascino tutto naturale.



/ A wood-effect line full of natural appeal and a highly varied range of marks.





Contaminazioni creative
Creative combinations





.3WOOD 2018T



.3WOOD 2018T

Gres porcellanato a massa colorata / Coloured body porcelain tile / Grès cérame teint dans la masse / Eingefärbtes Feinsteinzeug
 Gres porcelánico coloreado en masa / Керамогранит, окрашенный в массе / 彩胎瓷质砖

ISO 13006 - G - BIa (E ≤ 0,5%) UNI EN 14411 - G -



.3WOOD B

.3WOOD T

.3WOOD W

.3WOOD G



60X180
24"X72"



20X180
8"X72"



20X120
8"X48"

| | | | |
|-----------------|------------|--------------|--------------|
| .3WOOD B | .3WOOD 18B | .3WOOD 2018B | .3WOOD 2012B |
| .3WOOD T | .3WOOD 18T | .3WOOD 2018T | .3WOOD 2012T |

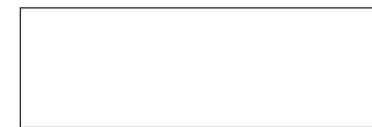

60X180
24"X72"



20X180
8"X72"



20X120
8"X48"

| | | | |
|-----------------|------------|--------------|--------------|
| .3WOOD W | .3WOOD 18W | .3WOOD 2018W | .3WOOD 2012W |
| .3WOOD G | .3WOOD 18G | .3WOOD 2018G | .3WOOD 2012G |

Gres porcellanato a massa colorata / Coloured body porcelain tile / Grès cérame teint dans la masse / Eingefärbtes Feinsteinzeug
 Gres porcelánico coloreado en masa / Керамогранит, окрашенный в массу / 彩胎瓷质砖

ISO 13006 - G - BIa (E ≤ 0,5%) UNI EN 14411 - G -



MK.3WOOD B
40X40 / 16"X16"



MK.3WOOD T
40X40 / 16"X16"



MK.3WOOD W
40X40 / 16"X16"



MK.3WOOD G
40X40 / 16"X16"



TAR3WOOD B
20X21 / 8"X8.2"



TAR3WOOD T
20X21 / 8"X8.2"



TAR3WOOD W
20X21 / 8"X8.2"



TAR3WOOD G
20X21 / 8"X8.2"

Pezzi speciali / Trims / Pièces spéciales / Sonderstücke
 Piezas especiales / Специальные элементы / 特制件

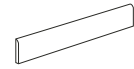

6X120 ▲
2.4"X48"



120X32,5 ▲
48"X12.8"



| | | | |
|--|-----------------|---------------|--------------|
| | .3WOOD B | .3WOOD BT120B | .3WOOD G120B |
| | .3WOOD T | .3WOOD BT120T | .3WOOD G120T |
| | .3WOOD W | .3WOOD BT120W | .3WOOD G120W |
| | .3WOOD G | .3WOOD BT120G | .3WOOD G120G |

| ARTICOLO | DIN 51130 (R) | DIN 51097 (A+B+C) | BOT 3000 (DCOF) | BCR REP.CEC 6/81 | | DM 14/6/89 N.236 | |
|----------|------------------|----------------------|--------------------|---------------------|-------|---------------------|-------|
| | | | | g.a. | g.b. | c.a. | g.b. |
| | R10 | A+B | > 0,42 | > 0,4 | > 0,4 | > 0,4 | > 0,4 |
| | | | | | | | |
| | | | | | | | |
| | | | | | | | |



MK.3WOOD G



DESIGN & COORDINAMENTO
Marketing CC IMOLA

COPERTINA / COVER
Foto di / Photo by
Paolo Crocenzi

STAMPA / PRINT
golinelli communication lab

Indicazioni d'uso

Indications for use / Instructions d'utilisation
Anwendungsbereich / Indicaciones de uso
Указания по использованию / 使用说明



Pavimento

Floor tiles
Sol
Boden
Piso
Пол
地板



Rivestimento

Wall tiles
Revêtement
Wand
Revestimiento
Облицовка
墙面

Destinazioni d'uso

Suggested applications / Destination
Anwendungsbereich / Lugar de empleo
Предназначение / 用途



Abitazioni

Domestic purpose
Habitation
Wohnbereich
Habitación
Жилые помещения
住宅



Esterni

Outdoor floor
Extérieur
Aussenbereich
Exterior
Наружные части
户外



Commerciale leggero

Tiles for light commercial traffic area
Passage léger
Gewerblichen bereich
Pequeña superficie comercial
Торговое помещение с легкой нагрузкой
低流量商业



Commerciale pesante

Tiles for heavy traffic area
Passage intense
Gewerblichen bereich mit hoher beanspruchung
Grande superficie comercial
Торговое помещение с высокой нагрузкой
高流量商业



Commerciale pesante spessorato

Heavy commercial high thickness
Commercial intense forte épaisseur
Industrie bereich
Commercial pesado espesorado
Торговое помещение с очень высокой нагрузкой
垫层高流量商业

Finitura

Finish / Finition
Oberfläche / Acabado
Отделка / 终加工



Naturale

Natural
Naturel
Natur
Matt
Природный
自然式



Lappato

Honed
Adouci
Anpoliert
Esmenillado
Полуполированный
磨砂式



Levigato

Polished
Poli
Poliert
Pulido
Полированный
磨光



Patinato

Patinated
Patiné
Patinato
Glaseada
Патинированный
上釉

Aspetto superficiale

Surface look / Aspect superficiel
Aussehen der Oberfläche / Aspecto superficial
Внешний вид / 表面外观



Opaco

Matt
Mat
Matt
Опaco
Matовой
亚光



Satinato

Satin finish
Satiné
Mattiert
Satinado
Сатинированный
丝光式



Semilucido

Semi-glossy
Semi-brillant
Halbglänzend
Semibrillante
Полуглянцевый
半抛光



Lucido

Glossy
Brillant
Glänzend
Brillante
Глянцевый
抛光

Struttura

Structure / Structuré
Struktur / Estructura
Структура / 结构



Liscio

Smooth
Lisse
Glatt
Liso
Гладкий
光滑



Strutturato

Slate cut
Structuré
Strukturiert
Estructurado
Структурированный
结构式



Bocciardato

Bush-hammered rustic
Rustique bouchardé
Rustikal scharriert
Rústico bujardado
Рустикальный обтесанный бучардой
粗荔枝面

Bordo

Edge / Bord
Rand / Borde
Кромка / 边缘



Dritto

Straight
Droit
Gerade
Derecho
Прямой
直线型



Sagomato

Shaped
Profilé
Geformt
Perfilado
Фасонный
成形



Burattato

Tumbled
Vieilli
Getrommelt
Tomboleado
Галтовка
滚磨



Rettificato monocalibro

Monocaliber, rectified
Rectifié monocalibre
Rectifiziert monokaliber
Rectificado monocalibre
Ректифицированный монокалнбр
单尺寸研磨式

Modulare

Modular / Modulaire
Modul / Modular
Модульный / 模块式



Modular X mm
Modulaire X mm
Modul X mm
Modular X mm
Модульный X mm
模块式 X mm

Stonalizzazione

Shade variation / Variation de nuances
Schattierung / Destonación
Разброс цветового тона / 石展化



v1



v2



v3



v4

Caratteristiche di vendita

Sales characteristics / Conditions particulières de vente
Vertriebseigenschaften / Características de venta
Характеристики продаж / 销售特点

▲ **Prodotto venduto unicamente a scatola intera.** Il prodotto non identificato con tale simbolo è da considerarsi in vendita al Mq. / Product sold only in complete boxes. If the product is not marked with this symbol it should be considered as sold by m². / Produit vendu par boitage entier uniquement. En l'absence de ce symbole, le produit peut être vendu au m². / Der Artikel wird nur in vollen Kartons verkauft. Ohne dieses Symbol wird er pro qm verkauft. / El producto se vende exclusivamente por cajas. Los productos que no están marcados con este símbolo se venden por m². / Продукт продается только целыми коробками. Продукт, не обозначенный данным символом считается продаваемым квадратными метрами. / 产品只可按整盒出售。没有带此符号的产品表示按照平方米出售。

△ **Prodotto venduto al pezzo** / Product sold by piece / Produit vendu à la pièce / Stückpreisverkauf / Producto vendido por unidades / Продукт продаваемый поштучно / 此产品按个出售



EVOLUTIONSTILE

leonardoceramica.it

A brand of
Cooperativa Ceramica d'Imola S.c.

Via V. Veneto, 13
40026 Imola (BO) Italia
Tel. +39 0542 601601
Fax +39 0542 31749
